



Chipping Norton,  
Oxfordshire

## Chipping Norton, Oxfordshire.

A superb opportunity to purchase a stone-built cottage that could be transformed into a one/two bedroom residence with its own courtyard garden. Located in the Town Centre.

Chipping Norton is widely admired as the gateway to the Cotswolds. The charismatic and historical market town centre has a marvellous range of individual shops, boutiques, cafes, public houses, hotels as well as retail, commercial and leisure facilities. Chipping Norton also benefits from its grand and thriving Town Hall, the charming and family-friendly Theatre and a new £5m state-of-the-art Health Centre including two surgeries, pharmacy and maternity unit built in 2015, all within close proximity to the town centre.

Local amenities include Sainsbury's, a large Midcounties Cooperative, an Aldi supermarket and a Marks and Spencer food hall. There are nurseries, primary schools, a secondary school and numerous churches nearby. Fabulous Cotswold countryside is within easy reach, offering magnificent scenery for walking and riding.

Just a short drive away, there is so much to discover, drink, dine, shop and relax at Daylesford Organic farm shop (6.5 miles) and Soho Farmhouse is a rural escape offering food and drinks, wellness experiences and outdoor activities (7.5 miles).

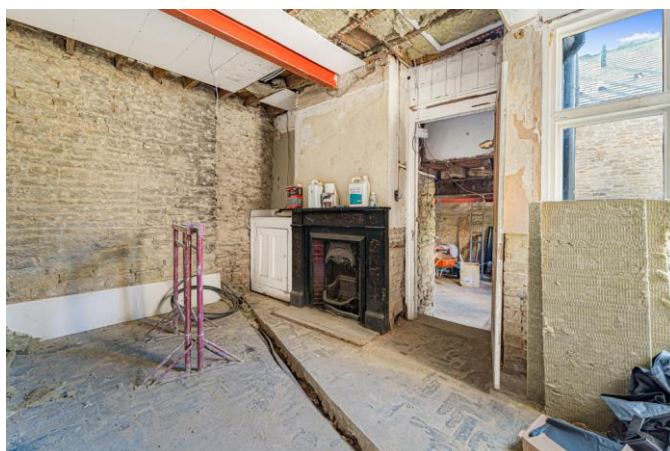



The Property Briefly Comprises of:

- Grade II Listed Stone Cottage

### Ground Floor

- **Room One:** Four windows to rear aspect, door to rear courtyard, steps up to
- **Room Two:** Attractive fireplace, windows to rear and side aspect.
- **Mezzanine:** Open plan and can be divided into two bedrooms and a bathroom.

### Outside

Courtyard Area

- No Onward Chain

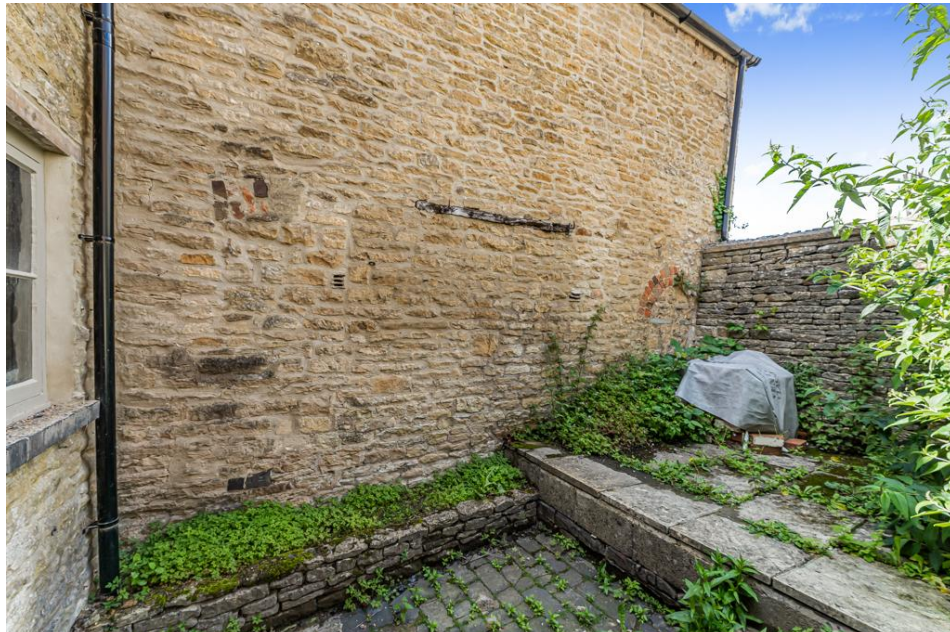

Guide Price: £150,000

**West Street, Chipping Norton,**  
Approximate Gross Internal Area 89.93 sq.m / 968 sq.ft



Illustration for identification purpose only, measurements approximate and not to scale.

**Local Authority:** West Oxfordshire

**Council Tax Band:** TBC

(Subject to change after completion)

**Tenure:** Freehold

### Distances

Kingham c. 5 miles

Charlbury c. 6 miles

Soho Farmhouse c. 7.5 miles

Banbury c. 13 miles

Oxford c. 20 miles

Cheltenham c. 28 miles

Swindon c. 31 miles

Birmingham c. 56 miles

London c. 74 miles

Charlbury or Kingham to London, c. 1 hour

Oxford to London Paddington c. 1 hour

### Buyers Purchase Fee:

Please note that buyers are required to pay a Purchase Fee of £300 (inc. of VAT) to Mark David on offer acceptance, to process a new transaction.

**Mark David**

ESTATE AGENTS

Sales • Lettings • Management

9 Market Place, Chipping Norton Oxfordshire  
OX7 5NA

Tel: 01608 644944

Email: [chippingnorton@mark-david.co.uk](mailto:chippingnorton@mark-david.co.uk)

[www.mark-david.co.uk](http://www.mark-david.co.uk)



### Important Notice

Mark David Estate Agents for themselves and their clients give notice that:-

1. They are not authorised to make or give representation or warranty in relation to this property, either on their own behalf or on behalf of the Seller. They assume no responsibility for any statement made in these particulars. These particulars do not form part of any offer or contract and must not be relied upon as statements or representations of fact.
2. Whilst every attempt has been made to ensure the accuracy of the floorplan contained here, measurements of doors, windows, rooms and any other items are approximate and no responsibility is taken for any error, omission, or mis-statement.
3. All areas, measurements or distances are approximate. The particulars are intended for guidance only and are not necessarily comprehensive. A wide angle lens may have been used in photography. Mark David Estate Agents have not tested appliances or services and it should not be assumed that the property has all necessary planning, building regulation and other consents. Buyers must satisfy themselves with the property by inspection or otherwise.
4. Reference to any mechanical or electrical equipment does not constitute a representation that such equipment is capable of fulfilling its function and prospective Buyers must make their own enquiries.
5. They have no responsibility for any expenses or costs incurred by prospective Buyers in inspecting properties which have been sold, let or withdrawn. Applicants are advised to contact the Agent to check availability and any other information of particular importance to them, prior to inspecting the property, particularly if traveling some distance.