



Deddington,
Banbury, Oxfordshire

Deddington, Banbury, Oxfordshire.

A rarely available and individual one bedroom, Maisonette located in the heart of Deddington.

The property comprises of; Entrance Hall, Kitchen, Sitting Room, Bathroom, and One Double Bedroom.

The highly regarded village of Deddington offers many amenities including several shops providing for everyday needs, Post Office, Health & Community Centres, library, hotels and restaurants, recreation ground and the Church of St Peter and St Paul.

Further comprehensive facilities can be found in both Oxford and Banbury whilst access to the M40 motorway can be gained at Junctions 10 or 11. Mainline stations are also available from both Banbury and Bicester.





The Property Briefly Comprises of:

- Rare Opportunity
- Maisonette
- Entrance Hall
- Kitchen
- Sitting Room
- Bathroom
- One Double Bedroom
- Storage in the Eaves
- Gas Central Heating
- Central Village Location
- Overlooking The Market Place
- Long Lease



Guide Price: £150,000

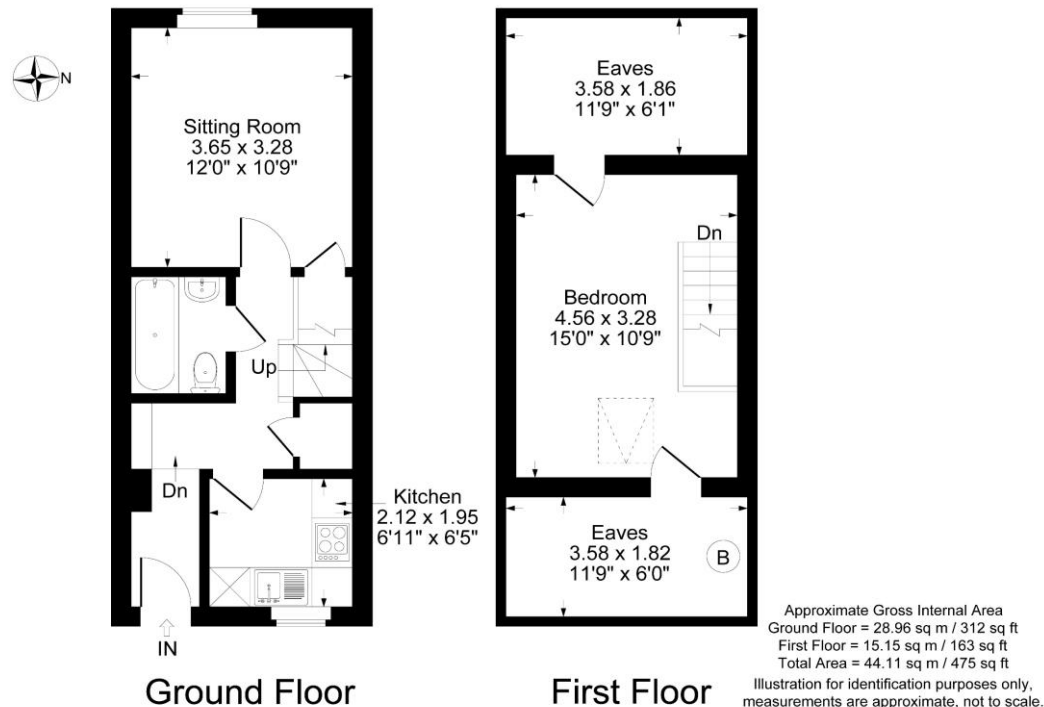

Local Authority:
Cherwell District Council

Council Tax Band: B

(Subject to change after completion)

Tenure: Leasehold
Length of Lease: Long Lease

Distances
Banbury c. 6 miles
Chipping Norton c. 10 miles
Bicester c. 12 miles
Oxford c. 18 miles
Birmingham c. 58 miles
London c. 73 miles
M40 access J10 c. 7 miles,
J11 c. 8 miles
London via Bicester c. 43 minutes

Buyers Purchase Fee:
Please note that buyers are required to pay a Purchase Fee of £300 (inc. of VAT) to Mark David on offer acceptance, to process a new transaction.

Mark David
ESTATE AGENTS
Sales • Lettings • Management

Market House, Market Place, Deddington, Oxfordshire
OX15 0SB
Tel: 01869 338898
Email: deddington@mark-david.co.uk
www.mark-david.co.uk



Important Notice

Mark David Estate Agents for themselves and their clients give notice that:-

1. They are not authorised to make or give representation or warranty in relation to this property, either on their own behalf or on behalf of the Seller. They assume no responsibility for any statement made in these particulars. These particulars do not form part of any offer or contract and must not be relied upon as statements or representations of fact.
2. Whilst every attempt has been made to ensure the accuracy of the floorplan contained here, measurements of doors, windows, rooms and any other items are approximate and no responsibility is taken for any error, omission, or mis-statement.
3. All areas, measurements or distances are approximate. The particulars are intended for guidance only and are not necessarily comprehensive. A wide angle lens may have been used in photography. Mark David Estate Agents have not tested appliances or services and it should not be assumed that the property has all necessary planning, building regulation and other consents. Buyers must satisfy themselves with the property by inspection or otherwise.
4. Reference to any mechanical or electrical equipment does not constitute a representation that such equipment is capable of fulfilling its function and prospective Buyers must make their own enquiries.
5. They have no responsibility for any expenses or costs incurred by prospective Buyers in inspecting properties which have been sold, let or withdrawn. Applicants are advised to contact the Agent to check availability and any other information of particular importance to them, prior to inspecting the property, particularly if traveling some distance.