



South Newington,
Banbury, Oxfordshire

South Newington, Banbury, Oxfordshire.

RENOVATION PROJECT

An exciting opportunity to acquire an enormous, detached house with outbuildings, now requiring complete modernisation.

This sprawling village property, with accommodation over three floors is now in need of complete renovation. Having remained in the same family for many years, there is now huge scope to enhance this spectacular home which occupies a convenient position mid-way between Banbury and Chipping Norton. There is a pleasant, enclosed garden, extensive outbuildings and uniquely a private water source.

South Newington is a popular Conservation Area village situated between the market towns of Chipping Norton and Banbury in undulating Oxfordshire countryside, close to the north Cotswolds. Facilities within the village include a parish church, fine-dining pub, children's play area and well-utilised village hall.

Further local facilities can be found at Bloxham, just 2 miles away and offers a wide range of amenities including shops, three public houses, a parish church, post office, doctors' and dentists' surgeries. There are both primary and secondary schooling with sixth form and the world renowned Bloxham (Boys and Girls) and Tudor Hall (Girls) boarding schools. Soho Farmhouse is approximately 5 miles away.





The Property Briefly Comprises of:

- Historic Property with Character
- Grade II Listed
- Full Renovation Project
- Extensive Accommodation
- Outbuildings and Garaging
- Pleasant Enclosed Garden
- Private Water Source
- No Onward Chain

HUGE INTEREST ANTICIPATED



Guide Price: £550,000

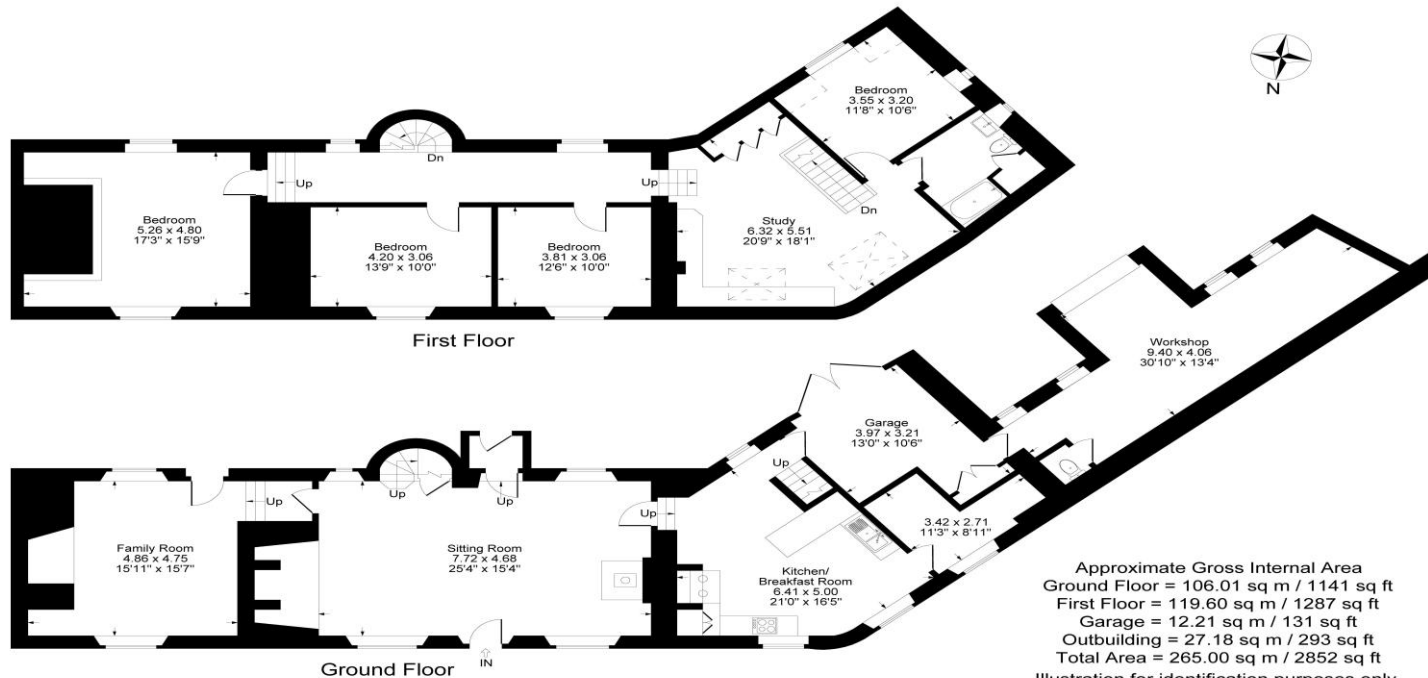

Local Authority:
Cherwell District Council

Council Tax Band: E
(Subject to change after completion)

Tenure: Freehold

Distances
 Banbury c. 6 miles
 Chipping Norton c. 7 miles
 Oxford c. 23 miles
 Birmingham c. 58 miles
 London c. 78 miles
 Banbury M40 Junction 11 c. 10 miles
 Banbury to London Marylebone c. 1 hour
 Banbury to London Paddington c. 1 hour 20 minutes

Buyers Purchase Fee:
 Please note that buyers are required to pay a Purchase Fee of £300 (inc. of VAT) to Mark David on offer acceptance, to process a new transaction.

Mark David
ESTATE AGENTS
Sales • Lettings • Management

Market House, Market Place, Deddington, Oxfordshire
 OX15 0SB
 Tel: 01869 338898
 Email: deddington@mark-david.co.uk
www.mark-david.co.uk



Important Notice

Mark David Estate Agents for themselves and their clients give notice that:-

1. They are not authorised to make or give representation or warranty in relation to this property, either on their own behalf or on behalf of the Seller. They assume no responsibility for any statement made in these particulars. These particulars do not form part of any offer or contract and must not be relied upon as statements or representations of fact.
2. Whilst every attempt has been made to ensure the accuracy of the floorplan contained here, measurements of doors, windows, rooms and any other items are approximate and no responsibility is taken for any error, omission, or mis-statement.
3. All areas, measurements or distances are approximate. The particulars are intended for guidance only and are not necessarily comprehensive. A wide angle lens may have been used in photography. Mark David Estate Agents have not tested appliances or services and it should not be assumed that the property has all necessary planning, building regulation and other consents. Buyers must satisfy themselves with the property by inspection or otherwise.
4. Reference to any mechanical or electrical equipment does not constitute a representation that such equipment is capable of fulfilling its function and prospective Buyers must make their own enquiries.
5. They have no responsibility for any expenses or costs incurred by prospective Buyers in inspecting properties which have been sold, let or withdrawn. Applicants are advised to contact the Agent to check availability and any other information of particular importance to them, prior to inspecting the property, particularly if traveling some distance.