



Chipping Norton,
Oxfordshire

Chipping Norton, Oxfordshire.

A stylish two bedroom town house situated in a private courtyard location just a moment's walk from the centre of the picturesque Cotswold town of Chipping Norton.

Chipping Norton is widely admired as the gateway to the Cotswolds. The charismatic and historical market town centre has a marvellous range of individual shops, boutiques, cafes, public houses, hotels as well as retail, commercial and leisure facilities. Chipping Norton also benefits from its grand and thriving Town Hall, the charming and family-friendly Theatre and state-of-the art Health Centre including two surgeries, pharmacy and maternity unit, all within close proximity to the town centre.

Local amenities include Sainsbury's, a large Midcounties Cooperative, an Aldi supermarket and a Marks and Spencer food hall. There are nurseries, primary schools, a secondary school and numerous churches nearby. Fabulous Cotswold countryside is within easy reach, offering magnificent scenery for walking and riding.

Just a short drive away, there is so much to discover, drink, dine, shop and relax at Daylesford Organic farm shop (6.5 miles) and Soho Farmhouse is a rural escape offering food and drinks, wellness experiences and outdoor activities (7.5 miles).





The Property Briefly Comprises of:

- Stone Built Town House
- Private Courtyard Location
- Short Walk to Town Centre
- Open Plan Kitchen/Sitting Room
- Cloakroom
- Two Bedrooms
- Modern Bathroom
- Two Parking Spaces
- Solid Oak Internal Doors
- Integral Kitchen Appliances
- Double Glazing
- Ground Floor has Underfloor Heating
- No Onward Chain

Guide Price: £330,000



Unit 3

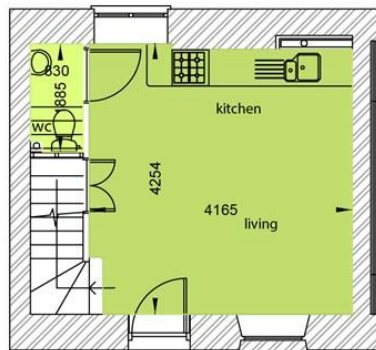

Ground Floor



First Floor

Local Authority:
West Oxfordshire District Council

Council Tax Band:

(Subject to change after completion)

Tenure: Freehold

Distances

Kingham c. 5 miles

Charlbury c. 6 miles

Soho Farmhouse c. 7.5 miles

Banbury c. 13 miles

Oxford c. 20 miles

Cheltenham c. 28 miles

Swindon c. 31 miles

Birmingham c. 56 miles

London c. 74 miles

Charlbury or Kingham to London,
c. 1 hour

Oxford to London Paddington c. 1 hour

Mark David

ESTATE AGENTS

Sales • Lettings • Management

9 Market Place, Chipping Norton Oxfordshire
OX7 5NA

Tel: 01608 644944

Email: chippingnorton@mark-david.co.uk

www.mark-david.co.uk



Important Notice

Mark David Estate Agents for themselves and their clients give notice that:-

1. They are not authorised to make or give representation or warranty in relation to this property, either on their own behalf or on behalf of the Seller. They assume no responsibility for any statement made in these particulars. These particulars do not form part of any offer or contract and must not be relied upon as statements or representations of fact.
2. Whilst every attempt has been made to ensure the accuracy of the floorplan contained here, measurements of doors, windows, rooms and any other items are approximate and no responsibility is taken for any error, omission, or mis-statement.
3. All areas, measurements or distances are approximate. The particulars are intended for guidance only and are not necessarily comprehensive. A wide angle lens may have been used in photography. Mark David Estate Agents have not tested appliances or services and it should not be assumed that the property has all necessary planning, building regulation and other consents. Buyers must satisfy themselves with the property by inspection or otherwise.
4. Reference to any mechanical or electrical equipment does not constitute a representation that such equipment is capable of fulfilling its function and prospective Buyers must make their own enquiries.
5. They have no responsibility for any expenses or costs incurred by prospective Buyers in inspecting properties which have been sold, let or withdrawn. Applicants are advised to contact the Agent to check availability and any other information of particular importance to them, prior to inspecting the property, particularly if traveling some distance.