



Shotteswell,
Warwickshire

Shotteswell, Warwickshire

A Sympathetically Modernised Grade II Listed Property with a Large Rear Garden and Well Laid Out Accommodation Steeped in Charm and Character.

Shotteswell is a village and civil parish in the Stratford Upon Avon district of Warwickshire. The population of the civil parish at the 2011 census was 221. The parish is bounded on three sides by Oxfordshire and is about 4 miles (6 km) north-west of Banbury.

AGENTS NOTE

The current owners have secured a quote for an overhaul of the thatched roof. This is assessed to be around £15,000.





The Property Briefly Comprises of:

- Grade II Listed
- Dining Room
- Living Room
- Kitchen
- Utility Room
- Cloakroom
- Master Bedroom
- Two Further Bedrooms
- Bathroom
- Study/Office
- Garden

Guide Price: £450,000

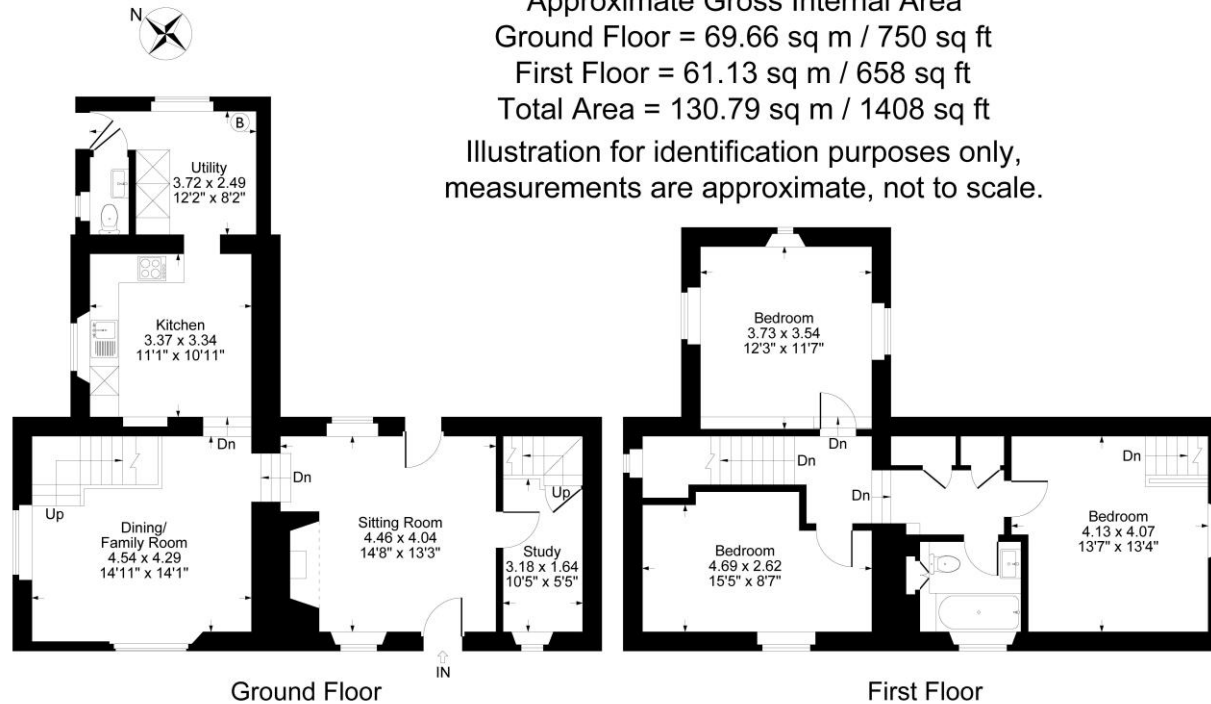

Local Authority:
Stratford Upon Avon

Council Tax Band: D
(Subject to change after completion)

Tenure: Freehold

Distances

Banbury c. 4 miles
 Stratford Upon Avon c. 18 miles
 Leamington Spa c. 17 miles
 Banbury to London Marylebone c. 55 minutes
 Banbury to Birmingham by rail 50 minutes approximately.

Buyers Purchase Fee:

Please note that buyers are required to pay a Purchase Fee of £300 (inc. of VAT) to Mark David Estate Agents Ltd on offer acceptance, to process a new transaction.

Mark David
ESTATE AGENTS
Sales • Lettings • Management

Market House, Market Place, Deddington, Oxfordshire
 OX15 0SB
 Tel: 01869 338898
 Email: deddington@mark-david.co.uk
www.mark-david.co.uk



Important Notice

Mark David Estate Agents for themselves and their clients give notice that:-

1. They are not authorised to make or give representation or warranty in relation to this property, either on their own behalf or on behalf of the Seller. They assume no responsibility for any statement made in these particulars. These particulars do not form part of any offer or contract and must not be relied upon as statements or representations of fact.
2. Whilst every attempt has been made to ensure the accuracy of the floorplan contained here, measurements of doors, windows, rooms and any other items are approximate and no responsibility is taken for any error, omission, or mis-statement.
3. All areas, measurements or distances are approximate. The particulars are intended for guidance only and are not necessarily comprehensive. A wide angle lens may have been used in photography. Mark David Estate Agents have not tested appliances or services and it should not be assumed that the property has all necessary planning, building regulation and other consents. Buyers must satisfy themselves with the property by inspection or otherwise.
4. Reference to any mechanical or electrical equipment does not constitute a representation that such equipment is capable of fulfilling its function and prospective Buyers must make their own enquiries.
5. They have no responsibility for any expenses or costs incurred by prospective Buyers in inspecting properties which have been sold, let or withdrawn. Applicants are advised to contact the Agent to check availability and any other information of particular importance to them, prior to inspecting the property, particularly if traveling some distance.