



Duns Tew,  
Oxfordshire

## Address: Duns Tew, Oxfordshire

An Extended Five Bedroom Detached Residence  
Set In Private and Enclosed Gardens at the End of a  
Private Lane with a Joining Countryside a Short  
Walk Away.

Duns Tew is a small village with a public house  
'The White Horse'. It is close enough to the towns  
of Chipping Norton and Banbury, but it remains in  
the heart of the countryside close to bridleways and  
footpaths. There are also facilities for livery. The  
Village is conveniently located to Soho Farmhouse.





## The Property Briefly Comprises of:

- Entrance Hall
- Cloakroom
- Kitchen/Breakfast Room
- Sitting Room
- Dining Room
- Conservatory
- 5 Bedrooms
- Bathroom
- Driveway with Parking for up to Six Vehicles
- Detached Home Office
- Rear Garden Fully Enclosed and not Overlooked.



Guide Price: £695,000

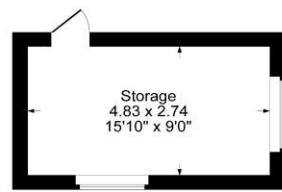

Outbuilding

Approximate Gross Internal Area  
Ground Floor = 80.20 sq m / 863 sq ft  
First Floor = 45.04 sq m / 485 sq ft  
Second Floor = 27.43 sq m / 295 sq ft  
Outbuilding = 13.23 sq m / 143 sq ft  
Total Area = 165.90 sq m / 1786 sq ft  
Illustration for identification purposes only,  
measurements are approximate, not to scale.

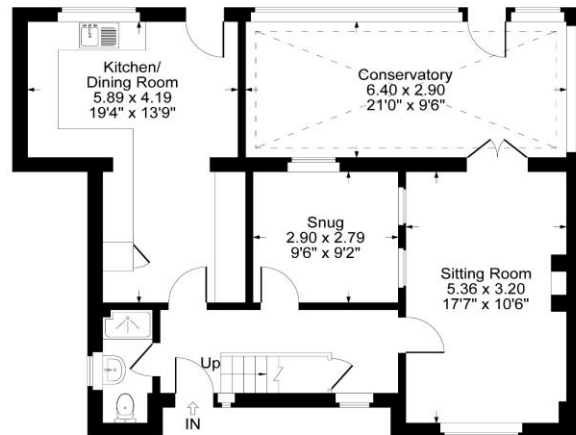

Ground Floor

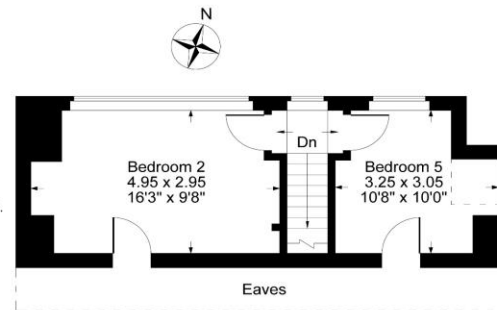

Second Floor

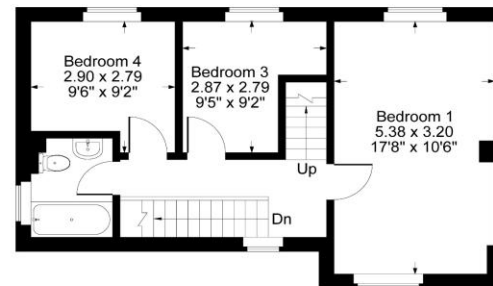

First Floor

**Local Authority: Cherwell District Council**

**Council Tax Band: F**  
(Subject to change after completion)

**Tenure**  
Freehold/Leasehold

**Distances**  
Deddington c. 3 miles  
Banbury c. 9 miles  
Chipping Norton c. 11 miles  
Bicester c. 11 miles  
Oxford c. 16 miles  
Cheltenham c. 38 miles  
London c. 61 miles  
Birmingham c. 73 miles  
M40 access c. 10 miles  
London via Bicester c. 43 minutes  
Oxford to London Paddington c. 1 hour

**Mark David**  
ESTATE AGENTS  
Sales • Lettings • Management

Market House, Market Place, Deddington, Oxfordshire  
OX15 0SB  
Tel: 01869 338898  
Email: [deddington@mark-david.co.uk](mailto:deddington@mark-david.co.uk)  
[www.mark-david.co.uk](http://www.mark-david.co.uk)



**Important Notice**

Mark David Estate Agents for themselves and their clients give notice that:-

1. They are not authorised to make or give representation or warranty in relation to this property, either on their own behalf or on behalf of the Seller. They assume no responsibility for any statement made in these particulars. These particulars do not form part of any offer or contract and must not be relied upon as statements or representations of fact.
2. Whilst every attempt has been made to ensure the accuracy of the floorplan contained here, measurements of doors, windows, rooms and any other items are approximate and no responsibility is taken for any error, omission, or mis-statement.
3. All areas, measurements or distances are approximate. The particulars are intended for guidance only and are not necessarily comprehensive. A wide angle lens may have been used in photography. Mark David Estate Agents have not tested appliances or services and it should not be assumed that the property has all necessary planning, building regulation and other consents. Buyers must satisfy themselves with the property by inspection or otherwise.
4. Reference to any mechanical or electrical equipment does not constitute a representation that such equipment is capable of fulfilling its function and prospective Buyers must make their own enquiries.
5. They have no responsibility for any expenses or costs incurred by prospective Buyers in inspecting properties which have been sold, let or withdrawn. Applicants are advised to contact the Agent to check availability and any other information of particular importance to them, prior to inspecting the property, particularly if traveling some distance.