



Warmington



## Warmington

A Well-Proportioned Stone Cottage Which Has Been Thoughtfully Updated Providing Generous Accommodation.

Warmington is an attractive and picturesque village located within an area of outstanding natural beauty within the Cotswolds. It is situated close to Banbury which offers easy access to the M40 (Junction 11) motorway and main line railway services to Marylebone. The property is also located within 30 minutes drive of Stratford-Upon-Avon, Warwick and Leamington Spa.

This popular village has an abundance of stone and thatched cottages nestling below the Church and Edge Hill escarpment.

Court Close is located a short walk from the local Plough Public House and the village green and duck pond. The Falcon restaurant and local farm shop are nearby. Local schools run transport from the Village of Princethorpe, Warwick and Stratford Grammar in the area.





## The Property Briefly Comprises of:

- Entrance Hall
- Sitting Room with Log Burner
- Kitchen / Dining Room
- Rear Hall / Study
- Three Bedrooms
- Family Bathroom
- South Facing Rear Garden
- Patio Area
- Front Garden
- Cottage
- Village Location

Guide Price: £350,000





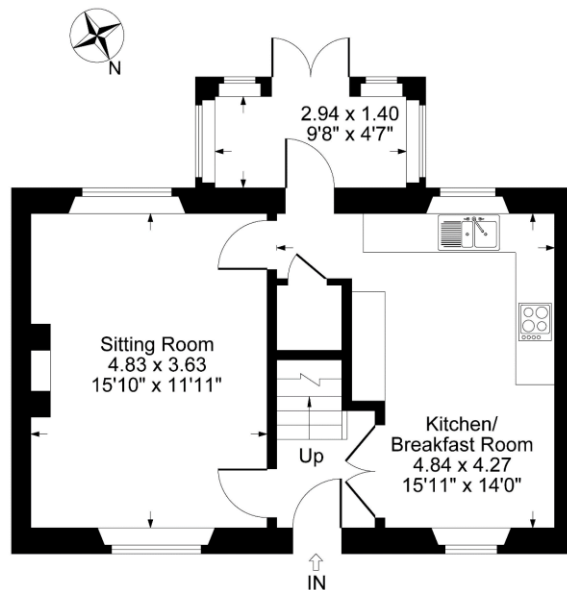

Ground Floor

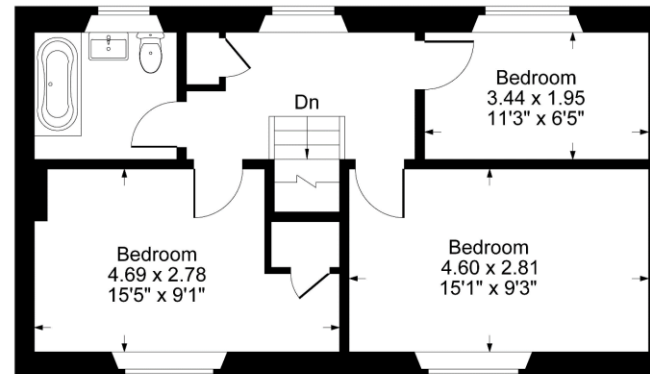

First Floor

Approximate Gross Internal Area  
Ground Floor = 44.17 sq m / 475 sq ft  
First Floor = 46.35 sq m / 499 sq ft  
Total Area = 90.52 sq m / 974 sq ft  
Illustration for identification purposes only,  
measurements are approximate, not to scale.

**Local Authority**  
Stratford-On-Avon

**Council Tax Band: C**  
(Subject to change after completion)

**Tenure**  
Freehold

**Distances**  
Banbury c. 5 miles  
Oxford c. 35 miles  
Birmingham c. 45 miles  
London c. 82 miles  
M40 Junct 11 c. 6 miles  
London via Banbury, c 1 hour

**Mark David**  
ESTATE AGENTS  
Sales • Lettings • Management

Market House, Market Place, Deddington, Oxfordshire  
OX15 0SB  
Tel: 01869 338898  
Email: [deddington@mark-david.co.uk](mailto:deddington@mark-david.co.uk)  
[www.mark-david.co.uk](http://www.mark-david.co.uk)



**Important Notice**

Mark David Estate Agents for themselves and their clients give notice that:-

1. They are not authorised to make or give representation or warranty in relation to this property, either on their own behalf or on behalf of the Seller. They assume no responsibility for any statement made in these particulars. These particulars do not form part of any offer or contract and must not be relied upon as statements or representations of fact.
2. Whilst every attempt has been made to ensure the accuracy of the floorplan contained here, measurements of doors, windows, rooms and any other items are approximate and no responsibility is taken for any error, omission, or mis-statement.
3. All areas, measurements or distances are approximate. The particulars are intended for guidance only and are not necessarily comprehensive. A wide angle lens may have been used in photography. Mark David Estate Agents have not tested appliances or services and it should not be assumed that the property has all necessary planning, building regulation and other consents. Buyers must satisfy themselves with the property by inspection or otherwise.
4. Reference to any mechanical or electrical equipment does not constitute a representation that such equipment is capable of fulfilling its function and prospective Buyers must make their own enquiries.
5. They have no responsibility for any expenses or costs incurred by prospective Buyers in inspecting properties which have been sold, let or withdrawn. Applicants are advised to contact the Agent to check availability and any other information of particular importance to them, prior to inspecting the property, particularly if traveling some distance.