



Warmingtton

## Warmington

An Unusual and Exciting Opportunity to Purchase a Three Bedroom Home with an Enclosed Private Garden Within the Beautiful Village of Warmington.

Warmington is an attractive Conservation village in the Cotswold Area of Natural Beauty, Situated Close to Banbury, which Offers Easy Access to the M40 (J11) Motorway and Main Line Railway Services to Marylebone. The Village Lays within 30 Minutes Drive of Stratford-Upon-Avon, Warwick and Leamington Spa, with Two National Trust Properties Nearby. This popular village has an abundance of stone and thatch cottages nestling below the church and Edge Hill Escarpment and The Old Post Office is Set Centrally on the Iconic Village Green with its Duck Pond and Boasts just a Short Walk to a Village Pub, The Plough. The Falcon Restaurant and Local Farm Shop are Nearby too. Local Schools Run Buses from the Village with Princethorpe, Warwick and Stratford Grammar in the Area.





An Unusual and Exciting Opportunity to Purchase a Three Bedroom Home in Enclosed Private Rear Gardens Within the Beautiful Village of Warmington.

This Is an Ideal First Time Purchase or Investment Purchase/Air BnB.

The Property Comprises Briefly of a Shared Access Through to an Orangery Room Which Accesses the Main Property and Garden.

There Is an Entrance Hall, Cloakroom, Sitting Room, Dining Room, and Kitchen. Three Bedrooms to The First and Second Floor and Family Bathroom.

Outside Is a Private and Enclosed Garden with a Secluded Area for Outside Entertaining.

Parking Is Provided by Means of On Street Parking Opposite the Village Green and Duck Pond.



Guide Price: £400,000

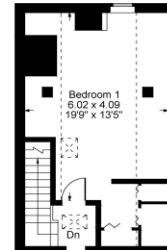
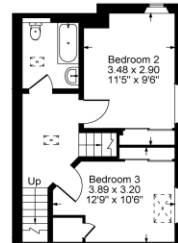
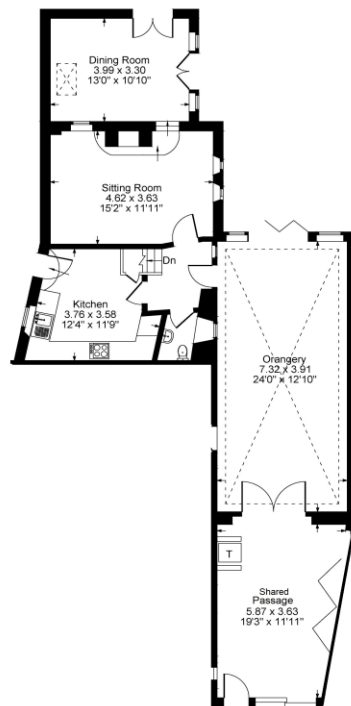

**Local Authority:**  
Stratford On Avon

**Council Tax Band: A**  
(Subject to change after completion)

**Tenure**  
Freehold

**Distances**  
Banbury c. 5 miles  
Oxford c. 35 miles  
Birmingham c. 45 miles  
London c. 82 miles  
M40 Junct 11 c. 6 miles  
London via Banbury, c 1 hour

**Mark David**  
ESTATE AGENTS  
Sales • Lettings • Management

Market House, Market Square, Deddington, Oxfordshire  
OX15 0SB  
Tel: 01869 338898  
Email: [deddington@mark-david.co.uk](mailto:deddington@mark-david.co.uk)  
[www.mark-david.co.uk](http://www.mark-david.co.uk)



#### Important Notice

Mark David Estate Agents for themselves and their clients give notice that:-

1. They are not authorised to make or give representation or warranty in relation to this property, either on their own behalf or on behalf of the Seller. They assume no responsibility for any statement made in these particulars. These particulars do not form part of any offer or contract and must not be relied upon as statements or representations of fact.
2. Whilst every attempt has been made to ensure the accuracy of the floorplan contained here, measurements of doors, windows, rooms and any other items are approximate and no responsibility is taken for any error, omission, or mis-statement.
3. All areas, measurements or distances are approximate. The particulars are intended for guidance only and are not necessarily comprehensive. A wide angle lens may have been used in photography. Mark David Estate Agents have not tested appliances or services and it should not be assumed that the property has all necessary planning, building regulation and other consents. Buyers must satisfy themselves with the property by inspection or otherwise.
4. Reference to any mechanical or electrical equipment does not constitute a representation that such equipment is capable of fulfilling its function and prospective Buyers must make their own enquiries.
5. They have no responsibility for any expenses or costs incurred by prospective Buyers in inspecting properties which have been sold, let or withdrawn. Applicants are advised to contact the Agent to check availability and any other information of particular importance to them, prior to inspecting the property, particularly if traveling some distance.