



Middle Aston,
Oxfordshire

Middle Aston, Oxfordshire

A deceptively spacious and unique stone cottage offering significant scope for development. Not marketed for over 50 years, the property is set in just over a quarter of an acre of private secluded gardens with double detached garage and driveway.

Middle Aston is a hamlet situated between the villages of North Aston and Steeple Aston and is ideally placed for country pursuits like walking and cycling. Nearby Deddington has a number of shops and other establishments, including; a local butcher, florists, delicatessen, a Co-Op with local Post Office, as well as several highly respected local pubs. Each month the village also plays host to the Deddington Farmers' Market selling locally sourced produce.

The village of North Aston falls under the parish of St Mary the Virgin, with origins dating back as far as the 12th century. St Mary's has been part of the Church of England benefice since 1976 along with the neighbouring parishes of Steeple Aston and Tackley.

The village is within striking distance of the excellent private schools on offer in Oxfordshire. The subject property falls within the catchment area Dr Radcliffe's Church of England primary school in Steeple Aston and The Warriner secondary school in Bloxham.





The Property Briefly Comprises of:

- Entrance Hall
- Family Room
- Sitting Room
- Kitchen / Dining Room
- Three Bedrooms
- Bathroom
- Workshop/Home Office
- Summer House
- Separate WC



Guide Price: £650,000

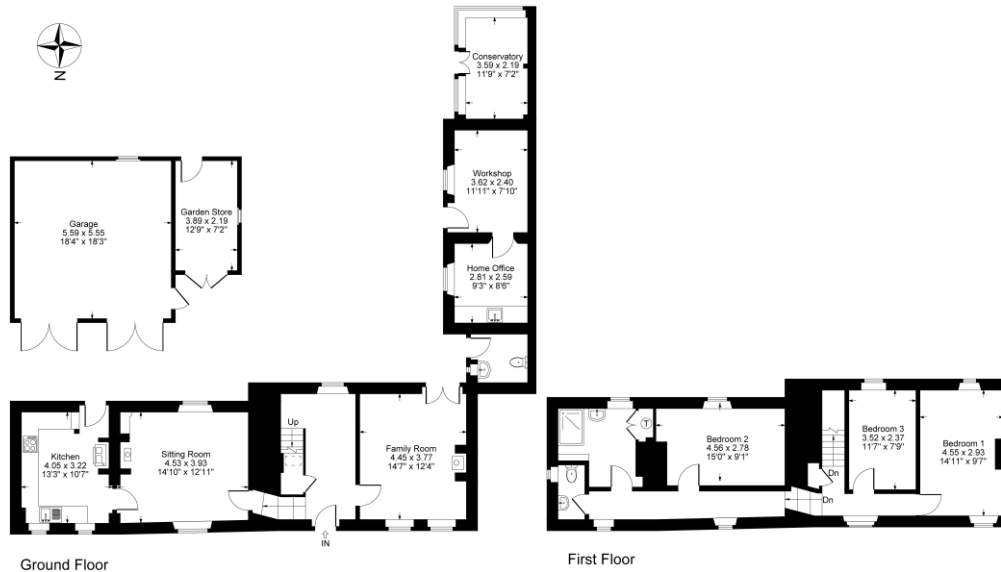

Local Authority
Cherwell District Council

Council Tax Band: F
(Subject to change after completion)

Tenure
Freehold

Distances
 Bicester c.11 miles
 Banbury c. 9 miles
 Chipping Norton c. 13 miles
 Oxford c. 17 miles
 Birmingham c. 60 miles
 London c. 72 miles
 M40 J10 c. 6 miles

London via Bicester North, c. 1 hour
 Oxford to London Paddington 59 minutes

Mark David
ESTATE AGENTS
Sales • Lettings • Management

Market House, Market Place, Deddington, Oxfordshire
 OX15 0SB
 Tel: 01869 338898
 Email: deddington@mark-david.co.uk
www.mark-david.co.uk

Important Notice

Mark David Estate Agents for themselves and their clients give notice that:-

1. They are not authorised to make or give representation or warranty in relation to this property, either on their own behalf or on behalf of the Seller. They assume no responsibility for any statement made in these particulars. These particulars do not form part of any offer or contract and must not be relied upon as statements or representations of fact.
2. Whilst every attempt has been made to ensure the accuracy of the floorplan contained here, measurements of doors, windows, rooms and any other items are approximate and no responsibility is taken for any error, omission, or mis-statement.
3. All areas, measurements or distances are approximate. The particulars are intended for guidance only and are not necessarily comprehensive. A wide angle lens may have been used in photography. Mark David Estate Agents have not tested appliances or services and it should not be assumed that the property has all necessary planning, building regulation and other consents. Buyers must satisfy themselves with the property by inspection or otherwise.
4. Reference to any mechanical or electrical equipment does not constitute a representation that such equipment is capable of fulfilling its function and prospective Buyers must make their own enquiries.
5. They have no responsibility for any expenses or costs incurred by prospective Buyers in inspecting properties which have been sold, let or withdrawn. Applicants are advised to contact the Agent to check availability and any other information of particular importance to them, prior to inspecting the property, particularly if traveling some distance.

