



Moreton-In-Marsh,  
Gloucestershire

## Moreton-In-Marsh, Gloucestershire.

An individual stone-built detached residence offering deceptively spacious and beautiful accommodation, with private and enclosed south-facing gardens.

Moreton-in-Marsh is one of the principal market towns in the northern Cotswolds situated on the Fosse Way and now served by the main line railway from London Paddington. It grew up in the thirteenth century as a market town with a wide main street, narrow burgage plots and back lanes. There still is a busy Tuesday market with about 200 stalls attracting many visitors.

Moreton has been a traveller's town for at least 1700 years and was used as a coaching station before the coming of the Oxford to Worcester railway in 1853. There are several pubs, inns, hotels, tea shops, restaurants and accommodation in the form of B&Bs and holiday cottages in the immediate vicinity. The high street has many elegant eighteenth-century inns and houses including the Redesdale Market Hall. Close to the town is the Four Shires Stone marking the historic meeting point of Gloucestershire, Worcestershire, Oxfordshire and Warwickshire.





## The Property Briefly Comprises of:

- Detached Residence
- Entrance Hall
- Cloakroom
- Sitting Room
- Family Room
- Kitchen/Dining Room
- Two Double Bedrooms
- Modern Shower Room
- Enclosed South Facing Gardens
- Off-Street Parking
- Gas Central Heating
- Underfloor Heating to Ground Floor
- Radiators to First Floors
- Double Glazed Windows
- Two Large Solar Panels
- Views over Allotments and Countryside



Guide Price: £450,000



Approximate Gross Internal Area  
 Ground Floor = 53.52 sq m / 576 sq ft  
 First Floor = 37.58 sq m / 405 sq ft  
 Total Area = 91.10 sq m / 981 sq ft  
 Illustration for identification purposes only,  
 measurements are approximate, not to scale.

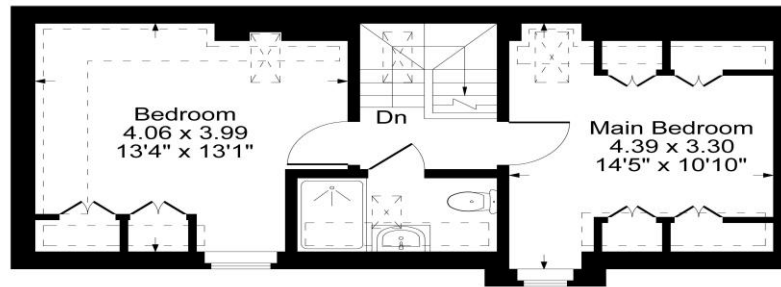

First Floor

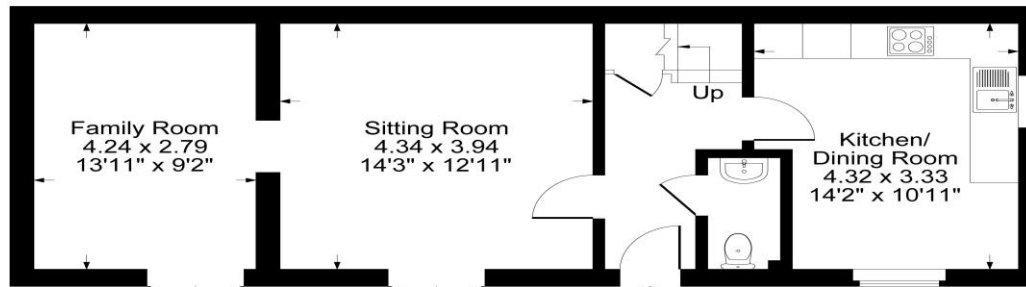

Ground Floor

Denotes restricted head height

**Local Authority:** Cotswold

**Council Tax Band:** C

(Subject to change after completion)

**Tenure:** Freehold

**Distances**

- Stow-on-the-Wold c. 4 miles
- Chipping Norton c. 8 miles
- Chipping Campden c. 8 miles
- Cheltenham c. 22 miles
- Oxford c. 33 miles
- Birmingham c. 52 miles
- London c. 87 miles
- Moreton-in-Marsh to Oxford c. 35 minutes
- Moreton-in-Marsh to London Paddington c. 90 minutes

**Buyers Purchase Fee:**

Please note that buyers are required to pay a Purchase Fee of £300 (inc. of VAT) to Mark David on offer acceptance, to process a new transaction.

**Mark David**  
 ESTATE AGENTS  
 Sales • Lettings • Management

9 Market Place, Chipping Norton Oxfordshire  
 OX7 5NA  
 Tel: 01608 644944  
 Email: [chippingnorton@mark-david.co.uk](mailto:chippingnorton@mark-david.co.uk)  
[www.mark-david.co.uk](http://www.mark-david.co.uk)

**Important Notice**

Mark David Estate Agents for themselves and their clients give notice that:-

1. They are not authorised to make or give representation or warranty in relation to this property, either on their own behalf or on behalf of the Seller. They assume no responsibility for any statement made in these particulars. These particulars do not form part of any offer or contract and must not be relied upon as statements or representations of fact.
2. Whilst every attempt has been made to ensure the accuracy of the floorplan contained here, measurements of doors, windows, rooms and any other items are approximate and no responsibility is taken for any error, omission, or mis-statement.
3. All areas, measurements or distances are approximate. The particulars are intended for guidance only and are not necessarily comprehensive. A wide angle lens may have been used in photography. Mark David Estate Agents have not tested appliances or services and it should not be assumed that the property has all necessary planning, building regulation and other consents. Buyers must satisfy themselves with the property by inspection or otherwise.
4. Reference to any mechanical or electrical equipment does not constitute a representation that such equipment is capable of fulfilling its function and prospective Buyers must make their own enquiries.
5. They have no responsibility for any expenses or costs incurred by prospective Buyers in inspecting properties which have been sold, let or withdrawn. Applicants are advised to contact the Agent to check availability and any other information of particular importance to them, prior to inspecting the property, particularly if traveling some distance.

