



Barford St Michael,  
Banbury, Oxfordshire.

## Barford St Michael, Banbury, Oxfordshire.

---

A spacious four-bedroom detached home offering versatile living accommodation, complete with a private driveway, detached garage, and a beautifully enclosed garden. An excellent family residence with great potential.

Barford St Michael, located around five miles south of Banbury, offers an attractive blend of rural charm and accessibility, making it highly appealing to buyers seeking a quintessential Oxfordshire village lifestyle. Set in the picturesque Swere Valley and surrounded by rolling countryside near the Cotswolds, the village is characterised by traditional honey-coloured stone cottages and a tranquil, unspoilt setting. Despite its peaceful feel, it benefits from proximity to larger, well-served villages such as Deddington and Bloxham for everyday amenities, while Banbury provides rail links and wider shopping and leisure options.

The village itself has a strong community spirit, with a pub, farm shop/post office and regular events centred around the village hall, alongside good local schooling options nearby. Overall, Barford St Michael combines scenic countryside living with convenient access to key transport routes and services, making it particularly attractive to families and commuters alike.





## The Property Briefly Comprises of:

- Detached Residence
- Entrance Hall
- Sitting Room
- Family Room
- Kitchen/Dining Room
- Garden Room
- Lobby & Ground Floor Shower Room
- Four Bedrooms
- Family Bathroom
- Enclosed Rear Garden
- Own Driveway
- Detached Garage
- Outbuilding

Offers IEO: £600,000



**Local Authority:**  
Cherwell District Council

**Council Tax Band:** F

(Subject to change after completion)

**Tenure:** Freehold

**Distances**

- Banbury c. 6 miles
- Chipping Norton c. 9 miles
- Oxford c. 21 miles
- Birmingham c. 58 miles
- London c. 76 miles
- M40 Junction 11 c. 8 miles
- Banbury to London Marylebone, c. 1 hour

**Buyers Purchase Fee:**

Please note that buyers are required to pay a Purchase Fee of £300 (inc. of VAT) to Mark David on offer acceptance, to process a new transaction.

Approximate Gross Internal Area  
 Ground Floor = 74.34 sq m / 800 sq ft  
 First Floor = 59.23 sq m / 638 sq ft  
 Outbuilding = 8.94 sq m / 96 sq ft  
 Garage = 16.23 sq m / 175 sq ft  
 Total Area = 158.74 sq m / 1709 sq ft  
 Illustration for identification purposes only,  
 measurements are approximate, not to scale.

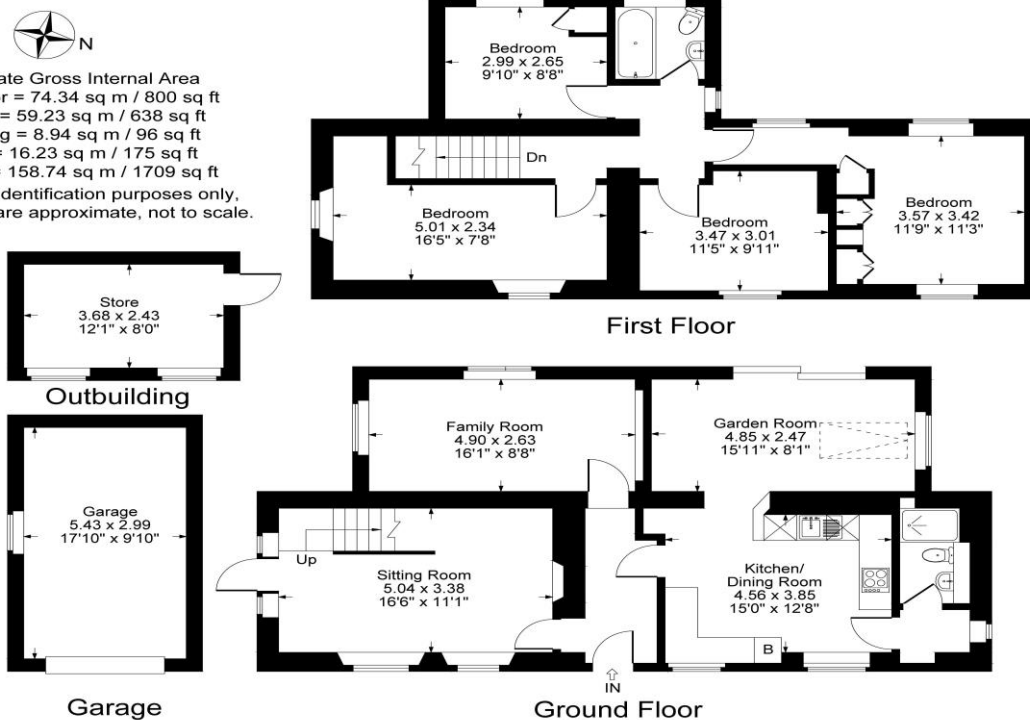

**Mark David**  
ESTATE AGENTS  
Sales • Lettings • Management

Market House, Market Place, Deddington, Oxfordshire  
 OX15 0SB  
 Tel: 01869 338898  
 Email: deddington@mark-david.co.uk  
[www.mark-david.co.uk](http://www.mark-david.co.uk)

**Important Notice**

Mark David Estate Agents for themselves and their clients give notice that:-

1. They are not authorised to make or give representation or warranty in relation to this property, either on their own behalf or on behalf of the Seller. They assume no responsibility for any statement made in these particulars. These particulars do not form part of any offer or contract and must not be relied upon as statements or representations of fact.
2. Whilst every attempt has been made to ensure the accuracy of the floorplan contained here, measurements of doors, windows, rooms and any other items are approximate and no responsibility is taken for any error, omission, or mis-statement.
3. All areas, measurements or distances are approximate. The particulars are intended for guidance only and are not necessarily comprehensive. A wide angle lens may have been used in photography. Mark David Estate Agents have not tested appliances or services and it should not be assumed that the property has all necessary planning, building regulation and other consents. Buyers must satisfy themselves with the property by inspection or otherwise.
4. Reference to any mechanical or electrical equipment does not constitute a representation that such equipment is capable of fulfilling its function and prospective Buyers must make their own enquiries.
5. They have no responsibility for any expenses or costs incurred by prospective Buyers in inspecting properties which have been sold, let or withdrawn. Applicants are advised to contact the Agent to check availability and any other information of particular importance to them, prior to inspecting the property, particularly if traveling some distance.

